

JAM

DEC07'22 AM10:33 RCVD



The State of New Hampshire
Department of Environmental Services



Robert R. Scott, Commissioner

104

December 06, 2022

His Excellency, Governor Christopher T. Sununu
and The Honorable Council
State House
Concord, NH 03301

REQUESTED ACTION

Approve City of Franklin's request to perform the following work on Webster Lake in Franklin pursuant to NH Department of Environmental Services (NHDES) Wetlands Bureau permit #2022-02657, and in accordance with RSA 482-A:3. No comments were submitted by the Franklin Conservation Commission regarding the project as proposed.

Impact 3,085 square feet of lakebed in order to remove approximately 114 cubic yards of accumulated sand from a public boat launch along approximately 657 feet of frontage at the Town of Franklin municipal beach on Webster Lake in Franklin.

NHDES imposed the following conditions as part of this approval:

1. In accordance with Env-Wt 307.16, all work shall be done in accordance with the approved plans dated August 10, 2022 by VHB, as received by the NH Department of Environmental Services (NHDES) on September 14, 2022.
2. This permit shall not be effective until it has been recorded in the Merrimack County Registry of Deeds and a copy of the recorded permit has been provided to the department as required pursuant to RSA 482-A:3, and Env-Wt 314.02.
3. In accordance with Env-Wt 307.10(f), dredged materials to be stockpiled in uplands shall be dewatered in sedimentation basins that are contained within turbidity controls that prevent turbid water from leaving the basins.
4. In accordance with Env-Wt 307.10(d), dredged materials shall be disposed of out of jurisdictional areas.
5. In accordance with Env-Wt 307.10(c), turbidity controls shall be installed prior to construction and maintained during construction such that no turbidity escapes the immediate dredge area; and remain in place until suspended particles have settled and water at the work site has returned to normal clarity.
6. No activity shall be conducted in such a way as to cause or contribute to any violation of surface water quality standards specified in RSA 485-A:8 or Env-Wq 1700.
7. Pursuant to RSA 482-A:14, RSA 482-A:14-b, and RSA 482-A:14-c, NHDES is authorized to take appropriate compliance actions should it be determined that, based upon additional information which becomes available, any of the structures depicted as "existing" on the plans submitted by or on behalf of the permittee were not previously permitted or grandfathered.

www.des.nh.gov

EXPLANATION

NHDES approved this project on November 03, 2022. NHDES supported its decision with the following findings:

1. This is a major impact project per Administrative Rule Env-Wt 523.04(c), dredging of more than 30 cubic yards in public waters.
2. The NHDES finds that because the project is not of significant public interest and will not significantly impair the resources of Webster Lake a public hearing under RSA 482-A:8 is not required.
3. No concerns were received from abutters nor the local Conservation Commission related to the project.
4. The NHDES finds that the project as proposed and conditioned meets the requirements of RSA 482-A and the Wetlands Program Code of Administrative Rules Chapters Env-Wt 100 - 900. No waivers of RSA 482-A or the Wetlands Program Code of Administrative Rules Chapters Env-Wt 100 - 900 were requested or approved under this permit action.

NHDES Wetlands Bureau permit #2022-02657 application documents are enclosed for review by the Governor and the Executive Council in consideration of this request and in accordance with RSA 482-A:3, II(a), as it is a major project located in New Hampshire public waters.

We respectfully request your approval of this item.

for Robert R. Scott
Commissioner



**STANDARD DREDGE AND FILL
WETLANDS PERMIT APPLICATION**
Water Division/Land Resources Management
Wetlands Bureau



Check the Status of your Application

RSA/Rule: RSA 482-A/Env-Wt 100-900

APPLICANT'S NAME: **City of Franklin**

TOWN NAME: **Franklin**

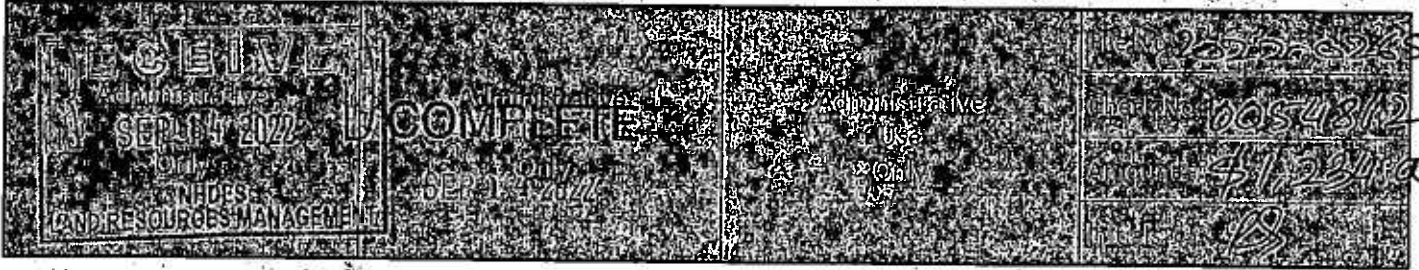

A person may request a waiver of the requirements in Rules Env-Wt 100-900 to accommodate situations where strict adherence to the requirements would not be in the best interest of the public or the environment but is still in compliance with RSA 482-A. A person may also request a waiver of the standards for existing dwellings over water pursuant to RSA 482-A:26, III(b). For more information, please consult the Waiver Request Form.

SECTION 1 - REQUIRED PLANNING FOR ALL PROJECTS (Env-Wt 306.03, RSA 482-A:31(d)(2))
Please use the Wet and Perm EPL Planning Tool (WPPIT), the Natural Heritage Bureau (NHB) DataChed Tool, the Aquatic Restoration Mapper, or other sources to assist in identifying key features such as: priority resource areas (PRAs), protected species or habitats, coastal areas, designated rivers, or designated prime wetlands.

Has the required planning been completed?	<input checked="" type="checkbox"/> Yes <input type="checkbox"/> No
Does the property contain a PRA? If yes, provide the following information:	<input checked="" type="checkbox"/> Yes <input type="checkbox"/> No
<ul style="list-style-type: none"> Does the project qualify for an Impact Classification Adjustment (e.g. NH Fish and Game Department (NHF&G) and NHB agreement for a classification downgrade) or a Project-Type Exception (e.g. Maintenance or Statutory Permit-by-Notification (SPN) project)? See Env-Wt 407.02 and Env-Wt 407.04. 	<input checked="" type="checkbox"/> Yes <input type="checkbox"/> No
<ul style="list-style-type: none"> Protected species or habitat? <ul style="list-style-type: none"> If yes, species or habitat name(s): [REDACTED] NHB Project ID #: 22-0340 	<input checked="" type="checkbox"/> Yes <input type="checkbox"/> No
Bog?	<input checked="" type="checkbox"/> Yes <input type="checkbox"/> No
Floodplain wetland contiguous to a tier 3 or higher watercourse?	<input checked="" type="checkbox"/> Yes <input type="checkbox"/> No
Designated prime wetland or duly-established 100-foot buffer?	<input checked="" type="checkbox"/> Yes <input type="checkbox"/> No
Sand dune, tidal wetland, tidal water, or undeveloped tidal buffer zone?	<input checked="" type="checkbox"/> Yes <input type="checkbox"/> No
Is the property within a Designated River corridor? If yes, provide the following information:	<input checked="" type="checkbox"/> Yes <input type="checkbox"/> No
<ul style="list-style-type: none"> Name of Local River Management Advisory Committee (LAC): [REDACTED] A copy of the application was sent to the LAC on Month: [REDACTED] Day: [REDACTED] Year: [REDACTED] 	<input checked="" type="checkbox"/> Yes <input type="checkbox"/> No

lrn@des.nh.gov or (603) 271-2147

NHDES Wetlands Bureau, 29 Hazen Drive, PO Box 95, Concord, NH 03302-0095

www.des.nh.gov

For dredging projects, is the subject property contaminated? • If yes, list contaminant:	<input type="checkbox"/> Yes <input checked="" type="checkbox"/> No
Is there potential to impact impaired waters, class A waters, or outstanding resource waters?	<input checked="" type="checkbox"/> Yes <input type="checkbox"/> No
For stream crossing projects, provide watershed size (see <u>WPPT</u> or Stream Stats): [REDACTED]	
SECTION 2 - PROJECT DESCRIPTION (By W-06-012) Provide a brief description of the project and the purpose of the project, outlining the scope of work to be performed, and whether impacts are temporary or permanent. DO NOT TRAIL. See attached. Please use the space provided below.	
The City of Franklin proposes to dredge approximately 3,085 square feet (114 cubic yards) of sediment within the bed of Webster Lake to maintain an existing public boat ramp.	
The proposed work consists of dredging the excess sediment that has accumulated at the boat ramp to reestablish the design elevations as depicted on engineering design plans developed in 2008/2009 by Provan and Lorber on behalf of the City and NHF&G. This ramp is currently not suitable for use in its current condition. No vegetation clearing is anticipated. Erosion controls, such as a turbidity curtain, will be implemented during the dredging to contain the temporary turbidity and will remain in place until the suspended particles have settled and the water clarity returns to normal. Timber matting will be used to protect the boat ramp surface. All temporary impacts will be restored to pre-construction conditions upon completion of the work.	
The lake will be drawn down by two (2) feet during the construction period, and approximately 114 cubic yards of dredge grading is proposed. As a result, approximately 3.5 feet of accumulated sediment will be removed from the project area.	
SECTION 3 - PROJECT LOCATION Separate wetland permit application must be submitted for each municipality within which wetland impacts occur.	
ADDRESS: <u>181 Webster Lake Road</u>	
TOWN/CITY: <u>Franklin</u>	
TAX MAP/BLOCK/LOT/UNIT: <u>76-154</u>	
US GEOLOGICAL SURVEY (USGS) TOPO MAP WATERBODY NAME: <u>Webster Lake</u>	
<input checked="" type="checkbox"/> N/A	
(Optional) LATITUDE/LONGITUDE in decimal degrees (to five decimal places):	
<u>43.458884</u> ° North	
<u>71.680004</u> ° West	

SECTION 4: APPLICANT (DESIRED PERMIT HOLDER) INFORMATION (Env. W. 311:04(a))
 If the applicant is a trust or a company, then complete with the trust or company information.

NAME: City of Franklin/Julie Miller

MAILING ADDRESS: 318 Central Street

TOWN/CITY: Franklin STATE: NH ZIP CODE: 03238

EMAIL ADDRESS: symar@franklinnh.gov

FAX: (603) 734-7413 PHONE: 603-934-3900

ELECTRONIC COMMUNICATION: By Initialing here: [Signature], I hereby authorize NHDES to communicate all matters relative to this application electronically.

SECTION 5: AUTHORIZED AGENT INFORMATION (Env. W. 311:04(b))
 N/A

LAST NAME, FIRST NAME, M.I.: Peter J. Walker

COMPANY NAME: VHB

MAILING ADDRESS: 2 Bedford Farms Drive, Suite 200

TOWN/CITY: Bedford STATE: NH ZIP CODE: 03110

EMAIL ADDRESS: pwalker@vhb.com

FAX: [Redacted] PHONE: (603) 391-3942

ELECTRONIC COMMUNICATION: By initialing here: [Signature], I hereby authorize NHDES to communicate all matters relative to this application electronically.

SECTION 6: PROPERTY OWNER INFORMATION (IF DIFFERENT THAN APPLICANT) (Env. W. 311:04(b))
 If the owner is a trust or a company, then complete with the trust or company information.

Same as applicant

NAME: [Redacted]

MAILING ADDRESS: [Redacted]

TOWN/CITY: [Redacted] STATE: [Redacted] ZIP CODE: [Redacted]

EMAIL ADDRESS: [Redacted]

FAX: [Redacted] PHONE: [Redacted]

ELECTRONIC COMMUNICATION: By initialing here: [Redacted], I hereby authorize NHDES to communicate all matters relative to this application electronically.

SECTION 7 - RESOURCE-SPECIFIC CRITERIA ESTABLISHED IN Env-Wt 400, Env-Wt 500, Env-Wt 600, Env-Wt 700, OR Env-Wt 900 HAVE BEEN MET (Env-Wt 313.01(a)(d))

Describe how the resource-specific criteria have been met for each chapter listed above (please attach information about stream crossings, coastal resources, prime wetlands, or non-tidal wetlands and surface waters):
 A VHB NH Certified Wetland Scientist delineated the jurisdictional top of bank of the Webster Lake within the Site in accordance with the requirements of Env-Wt 400, which was field verified by VHB wetland scientists in 2021. The ordinary high water (OHW) line of Webster Lake is set at elevation 401.0 according to the NHDES Consolidated List of Waterbodies Subject to RSA 483-B, The Shoreland Water Quality Protection Act (SWQPA). The proposed project will meet the applicable requirements outlined in Env-Wt 500 (Project-Specific Requirements). Please refer to the attached Application Narrative for additional details regarding the project's compliance with these rules. Env-Wt 600 (Tidal Waters), Env-Wt 700 (Prime Wetlands), and Env-Wt 900 (Stream Crossings) are not applicable to the proposed project since no coastal lands, tidal waters, prime wetlands, or stream crossings are present within the Site.

SECTION 8 - AVOIDANCE AND MINIMIZATION

Impacts within wetland jurisdiction must be avoided to the maximum extent practicable (Env-Wt 313.03(a)). * Any project with unavoidable jurisdictional impacts must then be minimized as described in the Wetlands Best Management Practice Techniques For Avoidance and Minimization and the Wetlands Permitting: Avoidance, Minimization and Mitigation Fact Sheet. For minor or major projects, a functional assessment of all wetlands on the project site is required (Env-Wt 311.03(b)(10)).*

Please refer to the application checklist to ensure you have attached all documents related to avoidance and minimization, as well as functional assessment (where applicable). Use the Avoidance and Minimization Checklist, the Avoidance and Minimization Narrative, or your own avoidance and minimization narrative.

*See Env-Wt 311.03(b)(6) and Env-Wt 311.03(b)(10) for shoreline structure exemptions.

SECTION 9 - MITIGATION REQUIREMENT (Env-Wt 311.02)

If Unavoidable jurisdictional impacts require mitigation, a mitigation pre-application meeting must occur, if least 30 days but not more than 90 days prior to submitting this Standard Dredge and Fill Permit Application.

Mitigation Pre-Application Meeting Date: Month: Day: Year:

N/A - Mitigation is not required)

SECTION 10 - THE PROJECT MEETS COMPENSATORY MITIGATION REQUIREMENTS (Env-Wt 313.01(a)(1)c)

Confirm that you have submitted a compensatory mitigation proposal that meets the requirements of Env-Wt 800 for all permanent unavoidable impacts that will remain after avoidance and minimization techniques have been exercised to the maximum extent practicable: I confirm submittal.

N/A - Compensatory mitigation is not required)

SECTION 11: IMPACT AREA (Env. W/31:04(g))
 For each jurisdictional area that will be/has been impacted, provide square feet (SF) and, if applicable, linear feet (LF) of impact, and note whether the impact is after-the-fact (ATF), i.e., work was started or completed without a permit.
 For intermittent and ephemeral streams, the linear footage of impacts measured along the thread or the channel. *Please Note: Installation of a stream cross in an ephemeral stream may be undertaken without a permit per Rule Env. W/30902(b), however, other dredge or fill impacts should be included below.*
 For perennial streams / rivers, the linear footage of impacts calculated by summing the lengths of ditches/banks to the channel and banks.
 Permanent impacts are impacts that will remain after the project is complete (e.g., changes in grade or surface materials).
 Temporary impacts are impacts not intended to remain (and will be restored to pre-construction conditions) after the project is completed.

JURISDICTIONAL AREA		PERMANENT			TEMPORARY		
		SF	LF	ATF	SF	LF	ATF
Wetlands	Forested Wetland	31085		<input type="checkbox"/>	31085		<input type="checkbox"/>
	Scrub-shrub Wetland	31085		<input type="checkbox"/>	31085		<input type="checkbox"/>
	Emergent Wetland	31085		<input type="checkbox"/>	31085		<input type="checkbox"/>
	Wet Meadow	31085		<input type="checkbox"/>	31085		<input type="checkbox"/>
	Vernal Pool	31085		<input type="checkbox"/>	31085		<input type="checkbox"/>
	Designated Prime Wetland	31085		<input type="checkbox"/>	31085		<input type="checkbox"/>
	Duly-established 100-foot Prime Wetland Buffer	31085		<input type="checkbox"/>	31085		<input type="checkbox"/>
Surface Water	Intermittent / Ephemeral Stream	31085	31085	<input type="checkbox"/>	31085	31085	<input type="checkbox"/>
	Perennial Stream or River	31085	31085	<input type="checkbox"/>	31085	31085	<input type="checkbox"/>
	Lake / Pond	31085	31085	<input checked="" type="checkbox"/>	31085	31085	<input type="checkbox"/>
	Docking - Lake / Pond	31085	31085	<input type="checkbox"/>	31085	31085	<input type="checkbox"/>
	Docking - River	31085	31085	<input type="checkbox"/>	31085	31085	<input type="checkbox"/>
Banks	Bank - Intermittent Stream	31085	31085	<input type="checkbox"/>	31085	31085	<input type="checkbox"/>
	Bank - Perennial Stream / River	31085	31085	<input type="checkbox"/>	31085	31085	<input type="checkbox"/>
	Bank / Shoreline - Lake / Pond	31085	31085	<input type="checkbox"/>	31085	31085	<input type="checkbox"/>
Tidal	Tidal Waters	31085	31085	<input type="checkbox"/>	31085	31085	<input type="checkbox"/>
	Tidal Marsh	31085	31085	<input type="checkbox"/>	31085	31085	<input type="checkbox"/>
	Sand Dune	31085		<input type="checkbox"/>	31085		<input type="checkbox"/>
	Undeveloped Tidal Buffer Zone (TBZ)	31085		<input type="checkbox"/>	31085		<input type="checkbox"/>
	Previously-developed TBZ	31085		<input type="checkbox"/>	31085		<input type="checkbox"/>
	Docking - Tidal Water	31085		<input type="checkbox"/>	31085		<input type="checkbox"/>
TOTAL		31085	31085		31085	31085	

SECTION 12: APPLICATION FEE (RSA 482-A:3, I)

<input type="checkbox"/> MINIMUM IMPACT FEE: Flat fee of \$400.
<input type="checkbox"/> NON-ENFORCEMENT RELATED, PUBLICLY-FUNDED AND SUPERVISED RESTORATION PROJECTS, REGARDLESS OF IMPACT CLASSIFICATION: Flat fee of \$400 (refer to RSA 482-A:3, 1(c) for restrictions).
<input checked="" type="checkbox"/> MINOR OR MAJOR IMPACT FEE: Calculate using the table below:
Permanent and temporary (non-docking): 31085 SF × \$0.40 = \$ 1234
Seasonal docking structure: 31085 SF × \$2.00 = \$ 6217
Permanent docking structure: 31085 SF × \$4.00 = \$ 12434
Projects proposing shoreline structures (including docks) add \$400 = \$ 400
Total = \$ 19085
The application fee for minor or major impact is the above calculated total or \$400, whichever is greater = \$ 19085

SECTION 13 - PROJECT CLASSIFICATION (Env-Wt 306.05)		
Indicate the project classification.		
<input type="checkbox"/> Minimum Impact Project	<input type="checkbox"/> Minor Project	<input checked="" type="checkbox"/> Major Project
SECTION 14 - REQUIRED CERTIFICATIONS (Env-Wt 311.11)		
Initial each box below to certify:		
Initials: ✓	To the best of the signer's knowledge and belief, all required notifications have been provided.	
Initials: ✓	The information submitted on or with the application is true, complete, and not misleading to the best of the signer's knowledge and belief.	
Initials: ✓	<p>The signer understands that:</p> <ul style="list-style-type: none"> The submission of false, incomplete, or misleading information constitutes grounds for NHDES to: <ol style="list-style-type: none"> Deny the application. Revoke any approval that is granted based on the information. If the signer is a certified wetland scientist, licensed surveyor, or professional engineer licensed to practice in New Hampshire, refer the matter to the joint board of licensure and certification established by RSA 310-A:1. The signer is subject to the penalties specified in New Hampshire law for falsification in official matters, currently RSA 641. The signature shall constitute authorization for the municipal conservation commission and the Department to inspect the site of the proposed project, except for minimum impact forestry SPN projects and minimum impact trail projects, where the signature shall authorize only the Department to inspect the site pursuant to RSA 482-A:6, II. 	
Initials: ✓	If the applicant is not the owner of the property, each property owner signature shall constitute certification by the signer that he or she is aware of the application being filed and does not object to the filing.	
SECTION 15 - REQUIRED SIGNATURES (Env-Wt 311.04(d); Env-Wt 311.11)		
SIGNATURE (OWNER): 	PRINT NAME LEGIBLY: Judge Milner, City Manager	DATE: 8/10/2022
SIGNATURE (APPLICANT, IF DIFFERENT FROM OWNER):	PRINT NAME LEGIBLY:	DATE:
SIGNATURE (AGENT, IF APPLICABLE): 	PRINT NAME LEGIBLY: Peter J. Walker	DATE: 9/12/2022
SECTION 16 - TOWN/CITY CLERK SIGNATURE (Env-Wt 311.04(f))		
As required by RSA 482-A:3, I(a)(1), I hereby certify that the applicant has filed four application forms, four detailed plans, and four USGS location maps with the town/city indicated below.		
TOWN/CITY CLERK SIGNATURE:	PRINT NAME LEGIBLY:	
TOWN/CITY: Franklin	DATE:	



Webster Lake Boat Ramp Abutting Properties

Franklin, NH



February 16, 2022

1 inch = 136 Feet

www.cai-tech.com

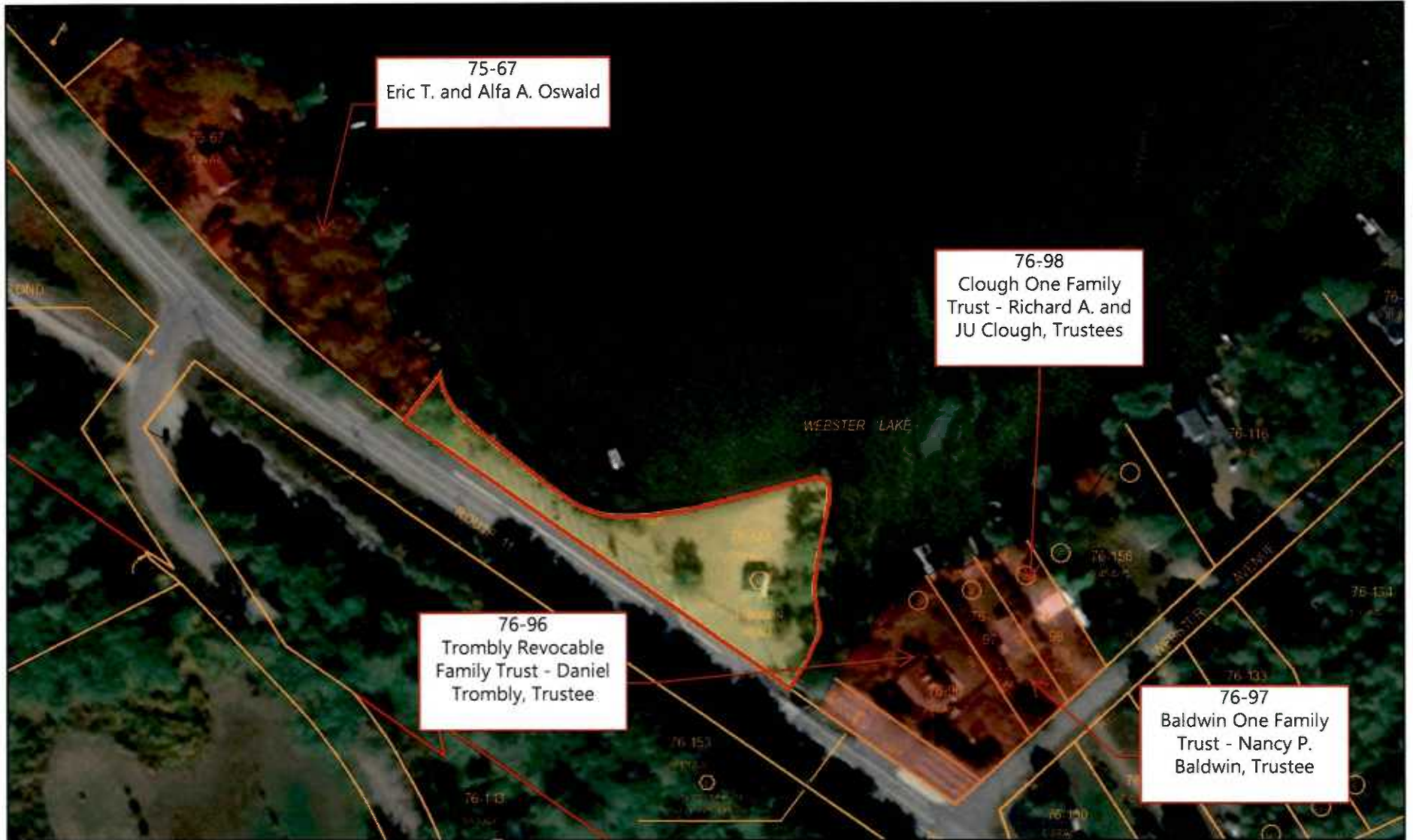

Data shown on this map is provided for planning and informational purposes only. The municipality and CAI Technologies are not responsible for any use for other purposes or misuse or misrepresentation of this map.

Note: The yellow parcel is the project parcel while the red parcels are the abutting properties per Env-Wt 102.04.

Figure 1: USGS Site Location Map
Webster Lake Boat Ramp| Franklin, NH

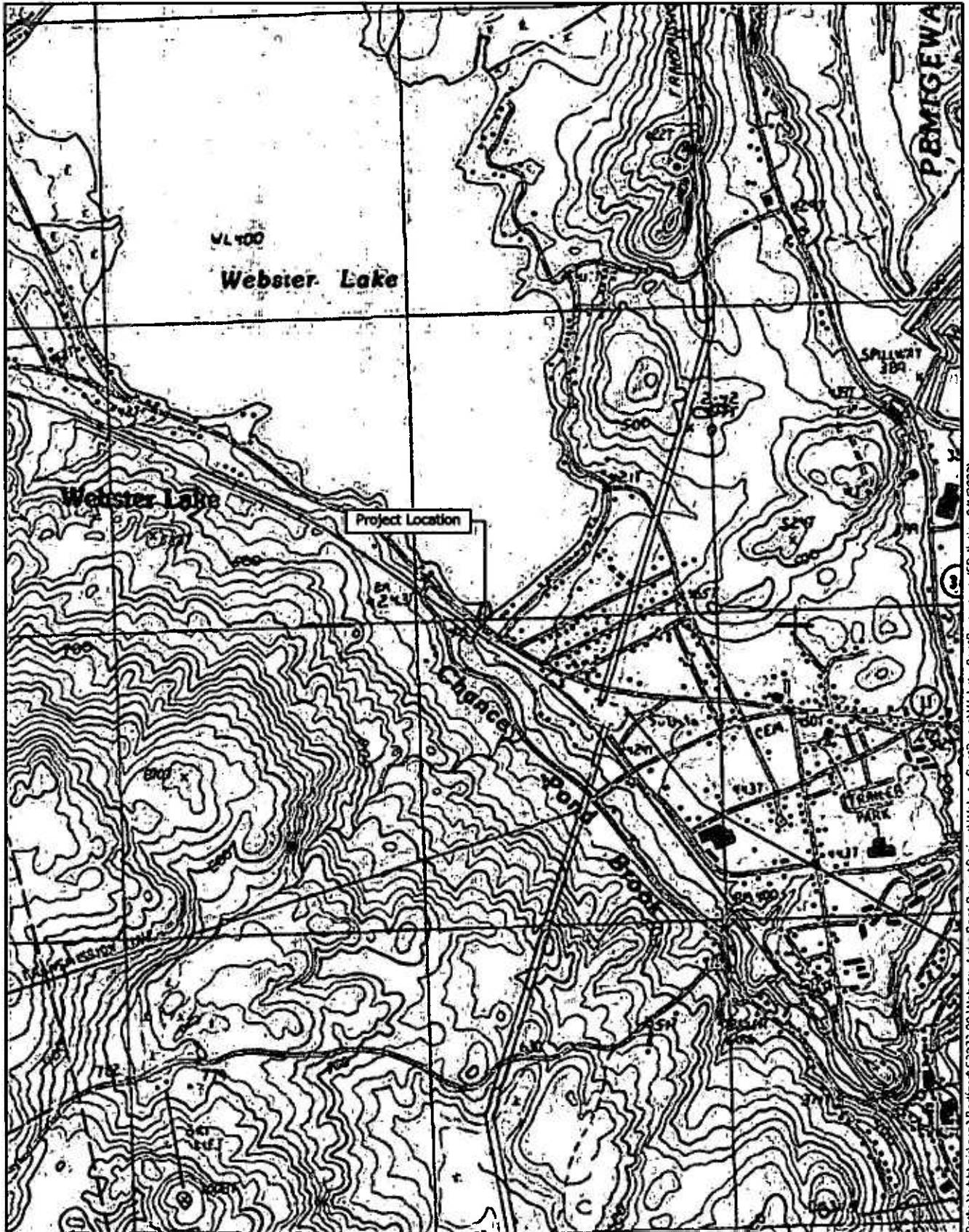

Path: \\vhb\gis\proj\Bedford\52823.00 Webster Lake Boat Ramp\Project\WebsterBoatRamp.aprx (Spilletier, 9/1/2022)



Source: USGS, NHGRANIT, VHB

**New Hampshire Natural Heritage Bureau
NHB DataCheck Results Letter**

To: City of Franklin c/o Judie Milner
316 Central Street
Franklin, NH. 03235

From: NH Natural Heritage Bureau

Date: 1/31/2022 (This letter is valid through 1/31/2023)

Re: Review by NH Natural Heritage Bureau of request dated 1/31/2022

Permit Types: Wetland Standard Dredge & Fill - Major
General Permit

NHB ID: NHB22-0340

Applicant: City of Franklin c/o Judie Milner

Location: Franklin
Tax Map: L5, Tax Lot: 076-154
Address: 201 Webster Lake Rd

Proj. Description: Due to the accumulation of silt at the existing Webster Lake boat ramp, a maintenance dredge is needed to re-establish the design elevations. This ramp is currently not suitable for use by boat trailers in its current condition and needs to be lowered. The dredge area is expected to be less than 900 sq. ft. The volume of dredge is uncertain at this time but is expected to be 20-30 cubic yards in total. No vegetation clearing is anticipated. Erosion controls will be implemented during the dredging to contain the temporary turbidity (e.g., turbidity curtain). Furthermore, no in-water equipment will be needed, as an excavator staged on land will have sufficient reach.

The NH Natural Heritage database has been checked for records of rare species and exemplary natural communities near the area mapped below. The species considered include those listed as Threatened or Endangered by either the state of New Hampshire or the federal government. We currently have no recorded occurrences for sensitive species near this project area.

A negative result (no record in our database) does not mean that a sensitive species is not present. Our data can only tell you of known occurrences, based on information gathered by qualified biologists and reported to our office. However, many areas have never been surveyed, or have only been surveyed for certain species. An on-site survey would provide better information on what species and communities are indeed present.

New Hampshire Natural Heritage Bureau
NHB DataCheck Results Letter

MAP OF PROJECT BOUNDARIES FOR: NHB22-0340



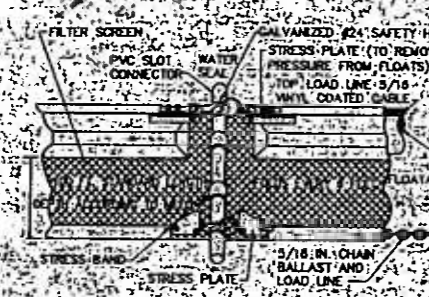

- Turbidity Curtain**
N.T.S.
1. TURBIDITY CURTAIN SHALL BE TYPE II OR TYPE III AND SHALL ALLOW CONTINUOUS FLOW THROUGH OF WATER.
 2. CONTRACTOR SHALL SUBMIT PRODUCT DATA SHEETS TO ENGINEER FOR APPROVAL.

TAX MAP LS LOT 676-154
CITY OF FRANKLIN
316 CENTRAL STREET
FRANKLIN, NH 03235
BOOK 523, PAGE 360

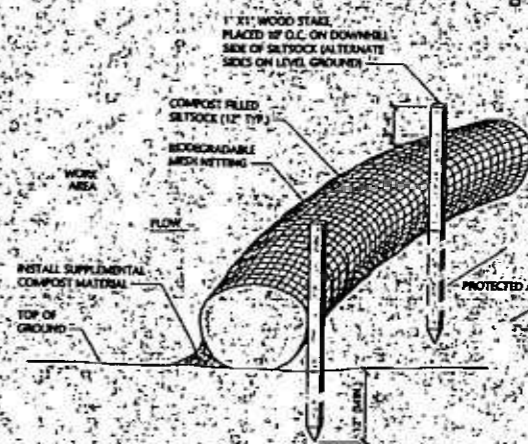

- Siltsock - Erosion Control Barrier**
N.T.S.
- NOTES:
1. SILT SOCK SHALL BE PLTEX SILT SOCK OR APPROVED EQUAL.
 2. SILT SOCKS SHALL OVERLAP A MINIMUM OF 12 INCHES.
 3. SILT SOCK SHALL BE INSPECTED PERIODICALLY AND AFTER ALL STORM EVENTS AND REPAIR OR REPLACEMENT SHALL BE PERFORMED PROMPTLY AS NEEDED.
- UPON SITE STABILIZATION, COMPOST MATERIAL SHALL BE DISPERSED ON SITE, AS DETERMINED BY THE ENGINEER.
- IF NON BIODEGRADABLE NETTING IS USED THE NETTING SHALL BE COLLECTED AND DISPOSED OF OFFSITE.

2 Bedford Farms Drive
Suite 200
Bedford, NH 03110
603.991.3900

- NOTES:
1. EXISTING INFORMATION IS BASED UPON RECORD PLANS DATED WEBSTER LAKE BOAT RAMP NEW HAMPSHIRE ROUTE 11 FRANKLIN, NEW HAMPSHIRE, DATED 4/24/23, PREPARED BY PROVAN & LORBER, INC. AND A LIMITED ON-THE-GROUND INSTRUMENT SURVEY PERFORMED BY VHB INC. IN DECEMBER, 2021.
 2. PLAN ELEVATIONS ARE PROVIDED IN FEET.
 3. THE CONTRACTOR SHALL SUBMIT A FINAL CONSTRUCTION SCHEDULE AND EROSION CONTROL PLAN FOR REVIEW BY THE ENGINEER AT LEAST 5 DAYS PRIOR TO CONSTRUCTION. THIS PLAN SHALL CONTAIN DETAILS OF THE PROPOSED TURBIDITY CURTAIN, TEMPORARY EROSION AND SEDIMENT CONTROL MEASURES TO BE IMPLEMENTED, AND METHODS FOR DEWATERING OF EXCAVATED MATERIAL.
 4. ALL IN-STREAM WORK SHALL OCCUR DURING FALL LAKE FRESHWATER (TYPICALLY BEGINNING IN EARLY OCTOBER) UNLESS SPECIFICALLY DETAILED BY THE CONTRACTOR'S SCHEDULE AND SUBSEQUENTLY APPROVED BY THE ENGINEER.
 5. ALL EQUIPMENT SHALL BE THOROUGHLY CLEANED TO MAKE IT FREE OF SOIL, NON-NATIVE INVASIVE SPECIES OR OTHER DEBRIS THAT COULD CONTAIN OR HOLD SEEDS PRIOR TO BEING DELIVERED TO THE PROJECT SITE. EQUIPMENT SHALL BE CONSIDERED FREE OF NON-NATIVE OR INVASIVE SPECIES AND OTHER SUCH DEBRIS WHEN A VISUAL INSPECTION BY THE ENGINEER, COMPLETED PRIOR TO THE EQUIPMENT BEING MOVED TO THE SITE DOES NOT REVEAL SUCH MATERIAL PRESENT. CONTRACTOR SHALL PLACE 1\"/>

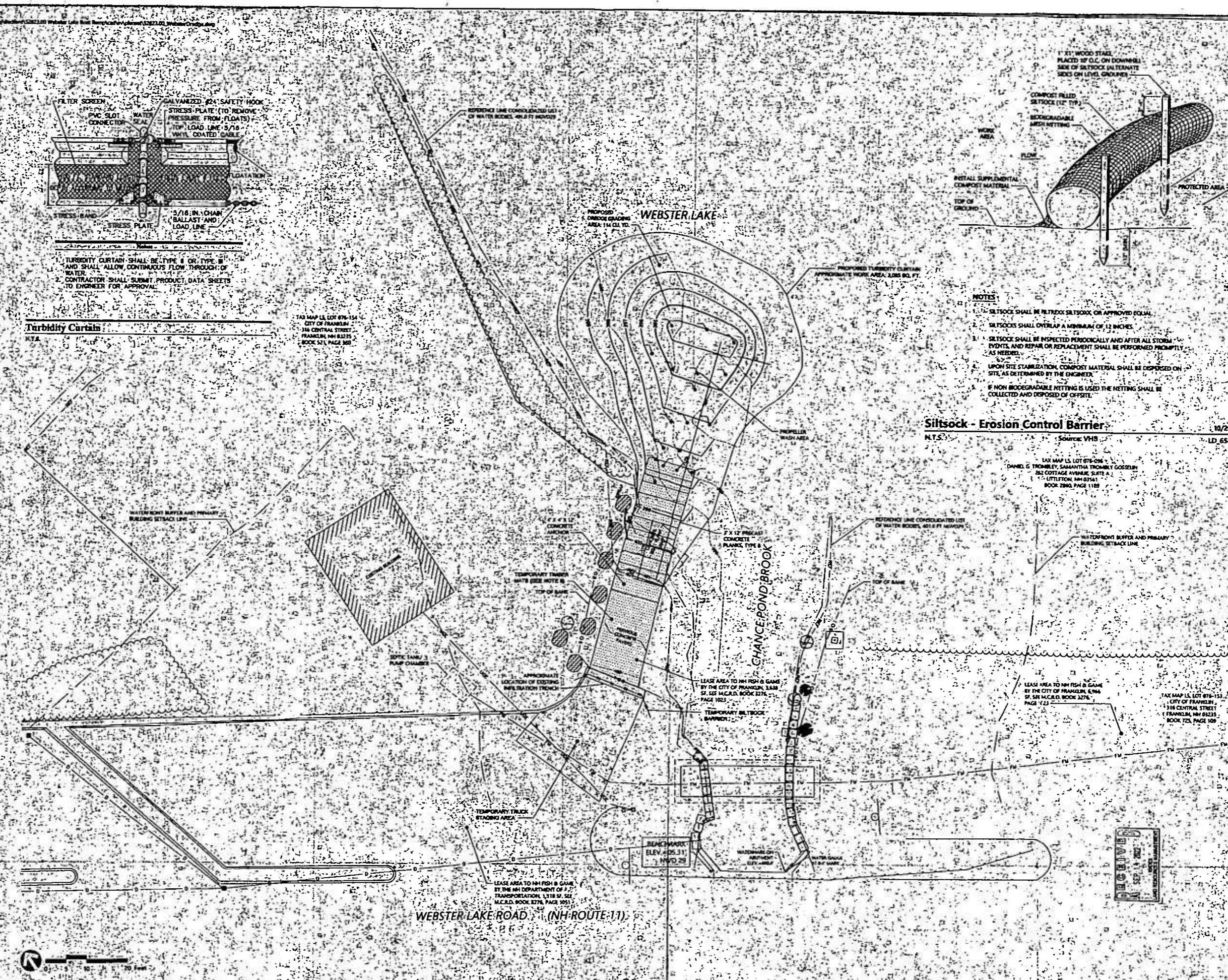

Webster Lake Boat Ramp
Webster Lake Road (NH Route 11)
Franklin, NH

TAX MAP LS LOT 676-154
CITY OF FRANKLIN
316 CENTRAL STREET
FRANKLIN, NH 03235
BOOK 523, PAGE 360

PERMITTING!
August 10, 2022
NOT FOR CONSTRUCTION

Proposed Boat Ramp Maintenance Dredging

PR-1

52823.00